

CLIENT

BISHOP OF VICTORIA, CORPORATION SOLE
DIOCESE OF VICTORIA
1-4044 NELTHORPE ST. VICTORIA BC VAX 2A1

CONSULTANTS

ARCHITECTS

HUGHES CONDON MARLER ARCHITECTS
SUITE 300-569 JOHNSON STREET
VICTORIA BC V8W 1M2
T 250 382 6650
www.hcma.ca

STRUCTURAL

FAST + EPP
201 - 1672 WEST 1ST AVENUE
VANCOUVER BC V6J 1G1
T 604 731 7412
www.fastepp.com

MECHANICAL

AME GROUP
204-31 BASTION SQUARE
VICTORIA BC V8W 1J1
T 250 382 5999
www.amegroup.ca

ELECTRICAL

APPLIED ENGINEERING SOLUTIONS
3RD FLOOR
1815 BLANCHARD STREET
VICTORIA BC V8T5A4
T 250 381 6121
www.appliedengineering.ca

LANDSCAPE

MURDOCH DE GREEF INC.
205-520 DUPPLIN ROAD
VICTORIA BC V8Z 1C1
T 250 412 2891
www.mdidesign.ca

ECOLOGIST

AQUA-TEX SCIENTIFIC CONSULTING LTD
201-3690 SHELBOURNE STREET
VICTORIA BC V8P 4H2
T 250 598 0266
www.aqua-tex.ca

CIVIL

HOEL ENGINEERING LTD
2B-40 CADILLAC AVE.
VICTORIA BC V8Z 1T2
T 250 475 6906
www.hoel.bc.ca

SURVEY

J.E. ANDERSON & ASSOCIATES
BC LAND SURVEYOR - CONSULTING ENGINEERS
4212 GLANFORD AVENUE
VICTORIA BC V8Z 4B7
T 250 727 2214
www.jeanderson.com

COST

ADVICAS GROUP CONSULTANTS INC.
100-31 BASTION SQUARE
VICTORIA BC V8W 1J1

T 250 995 5427
www.advicas.com

ST. ROSE OF LIMA CHURCH, SOOKE BC



SUBMISSION FOR DEVELOPMENT PERMIT - DECEMBER 22, 2010

LEGAL ADDRESS:
LOT 9, PLAN 26983, SECTION 10, SOOKE
DISTRICT. 2192 TOWNSEND ROAD.

Sheet List		
Sheet Number	Sheet Name	Scale
A000	COVER SHEET	N/A
A200	SITE PLAN	1/500
A300	FLOOR PLAN	1/100
A400	BUILDING ELEVATIONS	1/100
A401	BUILDING SECTIONS	1/100
A600	3D IMAGES	N/A

L 1.01	LANDSCAPE PLAN	1:250
L 2.01	GRADING PLAN	1:250

HCMA

Hughes Condon Marler Architects
Suite 300-569 Johnson Street
Victoria BC V6W 1M2 Canada

T 250.382.6650

F 250.382.6652

W hcma.ca

Copyright reserved. These drawings and the design contained therein or which may be inferred therefrom are, and at all times remain, the exclusive property of Hughes Condon Marler Architects (HCMA). HCMA holds the copyright and ownership in the said drawings, which cannot be used for any purpose without the express written consent of HCMA.

No.	ISSUES	DATE	BY
1.			
2.			
3.			
4.			
5.			
6.			
7.			
8.	DP SUBMISSION	2010.12.22	

Saint Rose of Lima Church,
Sooke BC

2192 Townsend Road, Sooke BC

Sheet Title
COVER SHEET

Drawn	AG
Job No.	0945
Checked	PJ
Date	DECEMBER 17-2010
Scale	

A000

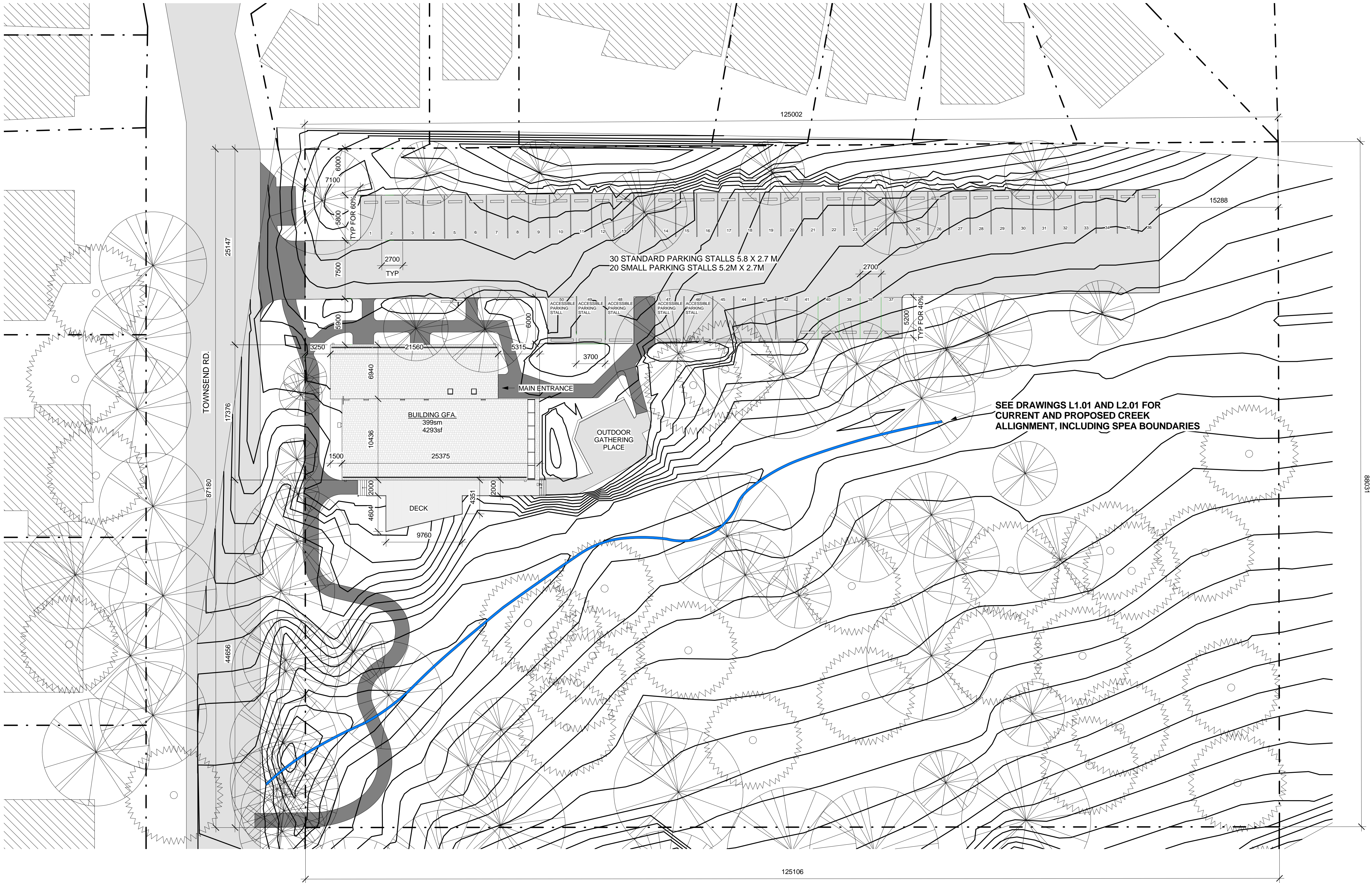

1 Site Plan
1 : 250

LEGAL DESCRIPTION:
REM. LOT 9, PLAN 26983,
SECTION 10, SOOKE DISTRICT

LOT AREA: 10,955 SQM
LOT COVERAGE: 399 SQM
TOTAL FLOOR AREA: 399 SQM

SCALE BAR 0 2 4 6 8m
1:250



HCMA

Hughes Condon Marler Architects
Suite 300-569 Johnson Street
Victoria BC V6W 1M2 Canada

T 250.382.6650

F 250.382.6652

W hcma.ca

Copyright reserved. These drawings and the design contained therein or which may be inferred therefrom are, and at all times remain, the exclusive property of Hughes Condon Marler Architects (HCMA). HCMA holds the copyright and ownership in the said drawings, which cannot be used for any purpose without the express written consent of HCMA.

No.	ISSUES	DATE	BY
1.			
2.			
3.			
4.			
5.			
6.			
7.			
8.	DP SUBMISSION	2010.12.22	

Saint Rose of Lima Church,
Sooke BC

2192 Townsend Road, Sooke BC

Sheet Title
SITE PLAN

Drawn AG
Job No. 0945
Checked PJ
Date DECEMBER 17-2010
Scale 1 : 250

A200

No.	ISSUES	DATE	BY
1.			
2.			
3.			
4.			
5.			
6.			
7.			
8.	DP SUBMISSION	2010.12.22	

Saint Rose of Lima Church,
Sooke BC

2192 Townsend Road, Sooke BC

Sheet Title
FLOOR PLAN



Drawn AG
Job No. 0945
Checked PJ
Date DECEMBER 17-2010
Scale 1 : 100

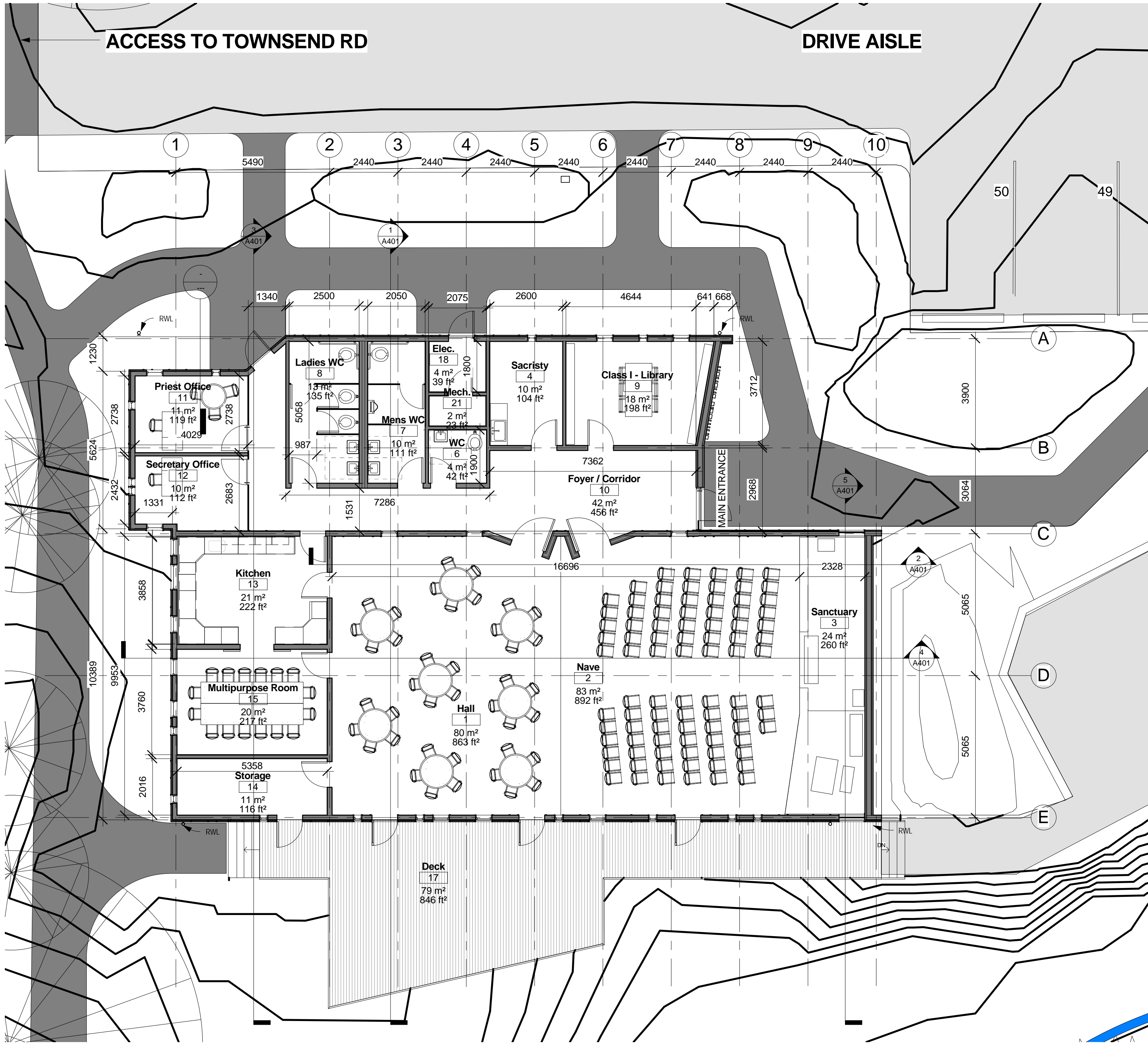
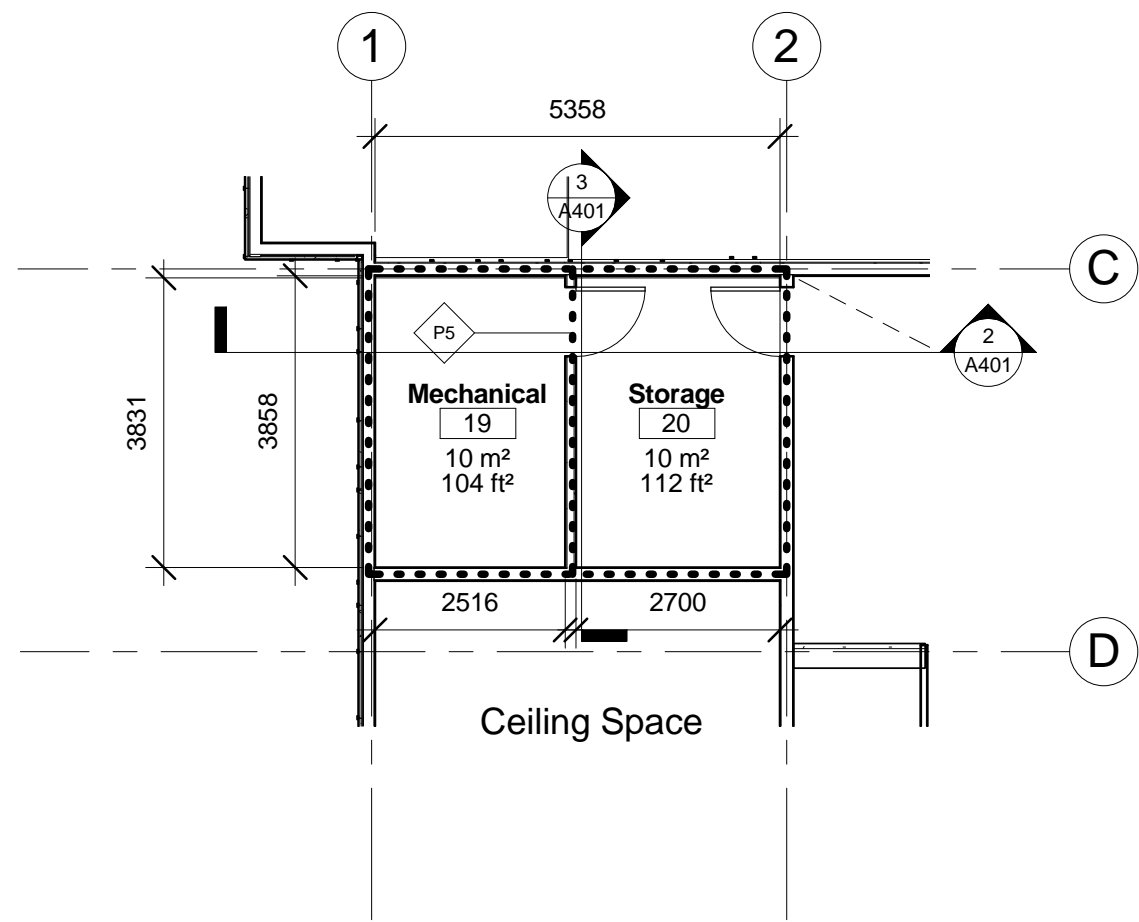

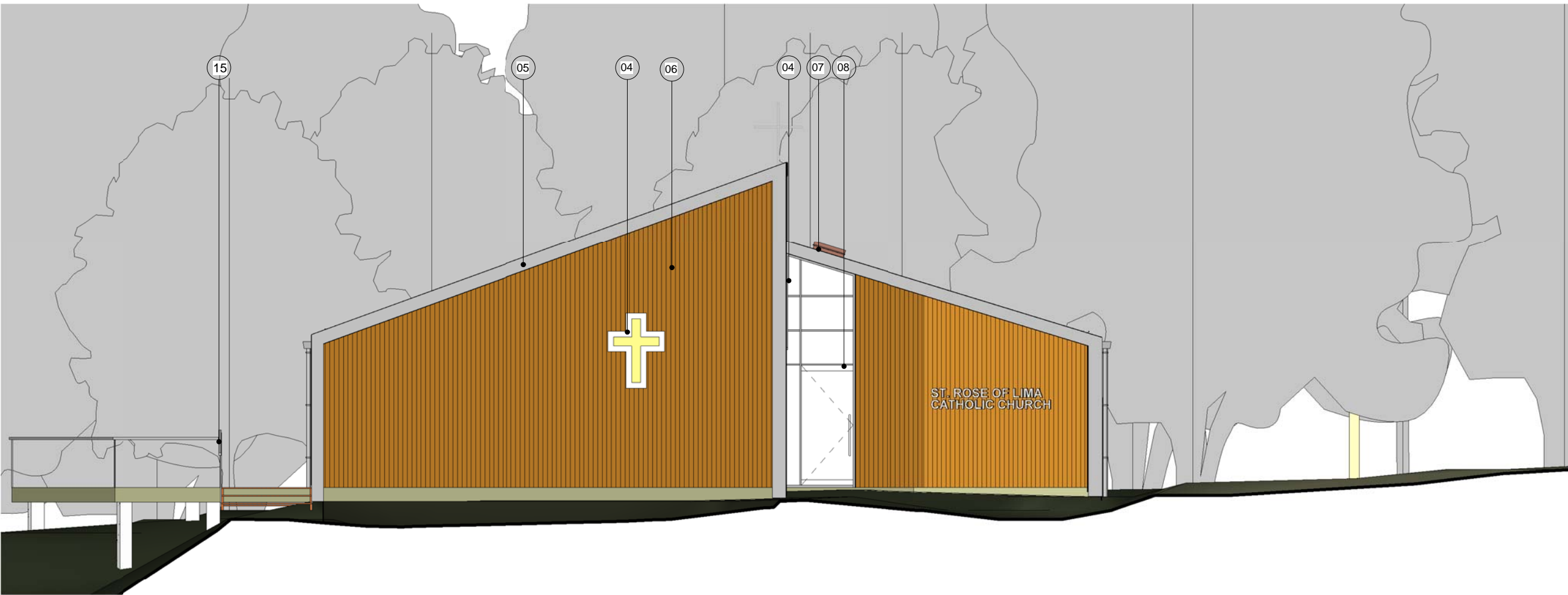

1 EAST ELEVATION
1 : 100



2 WEST ELEVATION
1 : 100

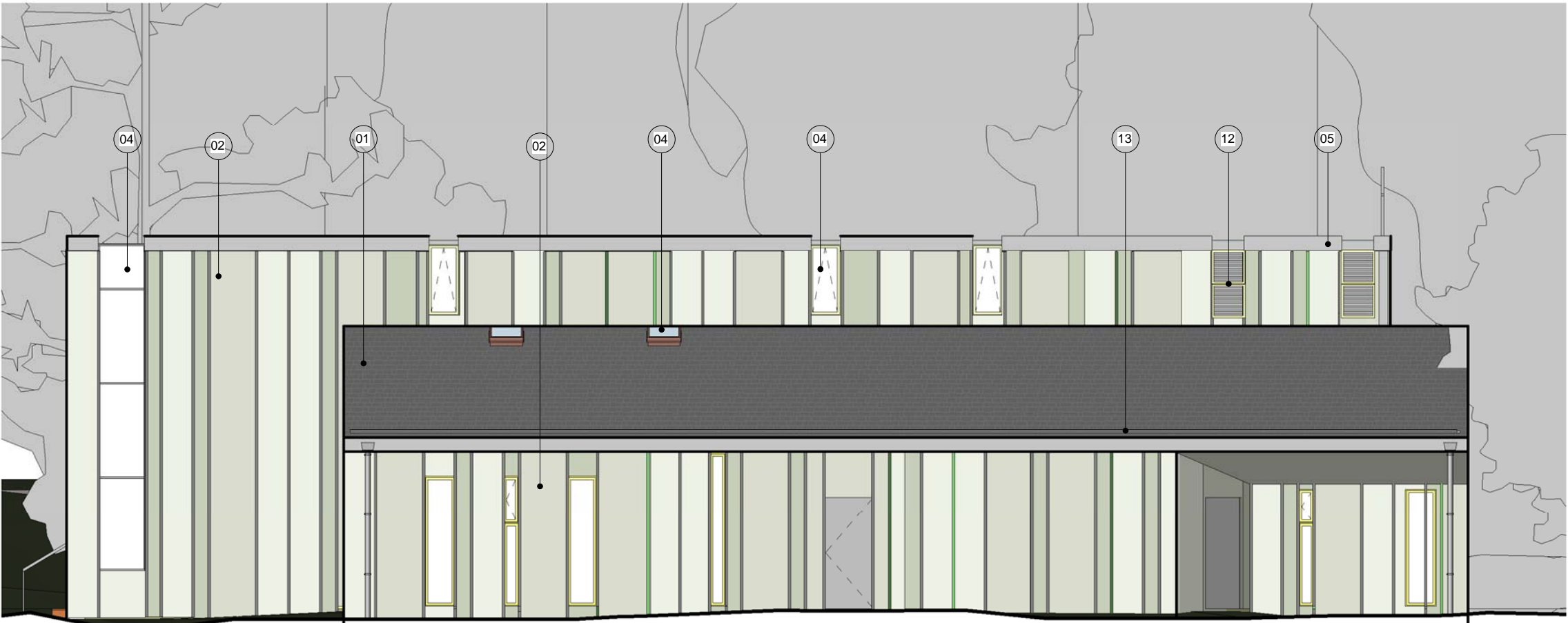

3 NORTH ELEVATION
1 : 100



4 SOUTH ELEVATION
1 : 100

- MATERIAL LEGEND**
- 1. ROOF ASPHALT SHINGLES
 - 2. PREFINISHED CEMENTITIOUS PANEL
 - 3. SKYLIGHT
 - 4. WINDOW GLAZING
 - 5. METAL FLASHING
 - 6. VERTICAL CEDAR SIDING
 - 7. WOOD SKYLIGHT
 - 8. ANODIZED ALUMINUM
 - 9. CLEAR SEALED CONCRETE
 - 10. PTD. BATTEN ON VERTICAL JOINTS
 - 11. MECHANICAL EQUIPMENT
 - 12. VENT
 - 13. ROOF GUTTER
 - 14. EXT. LIGHT FIXTURE
 - 15. WOOD/GLASS GUARDRAIL

HCMA

Hughes Condon Marler Architects
Suite 300-569 Johnson Street
Victoria BC V6W 1M2 Canada

T 250.382.6650

F 250.382.6652

W hcma.ca

Copyright reserved. These drawings and the design contained therein or which may be inferred therefrom are, and at all times remain, the exclusive property of Hughes Condon Marler Architects (HCMA). HCMA holds the copyright and ownership in the said drawings, which cannot be used for any purpose without the express written consent of HCMA.

No.	ISSUES	DATE	BY
1.			
2.			
3.			
4.			
5.			
6.			
7.			
8.	DP SUBMISSION	2010.12.22	

**Saint Rose of Lima Church,
Sooke BC**

2192 Townsend Road, Sooke BC

Sheet Title
BUILDING ELEVATIONS

Drawn AG
Job No. 0945
Checked PJ
Date DECEMBER 17-2010
Scale As indicated

A400

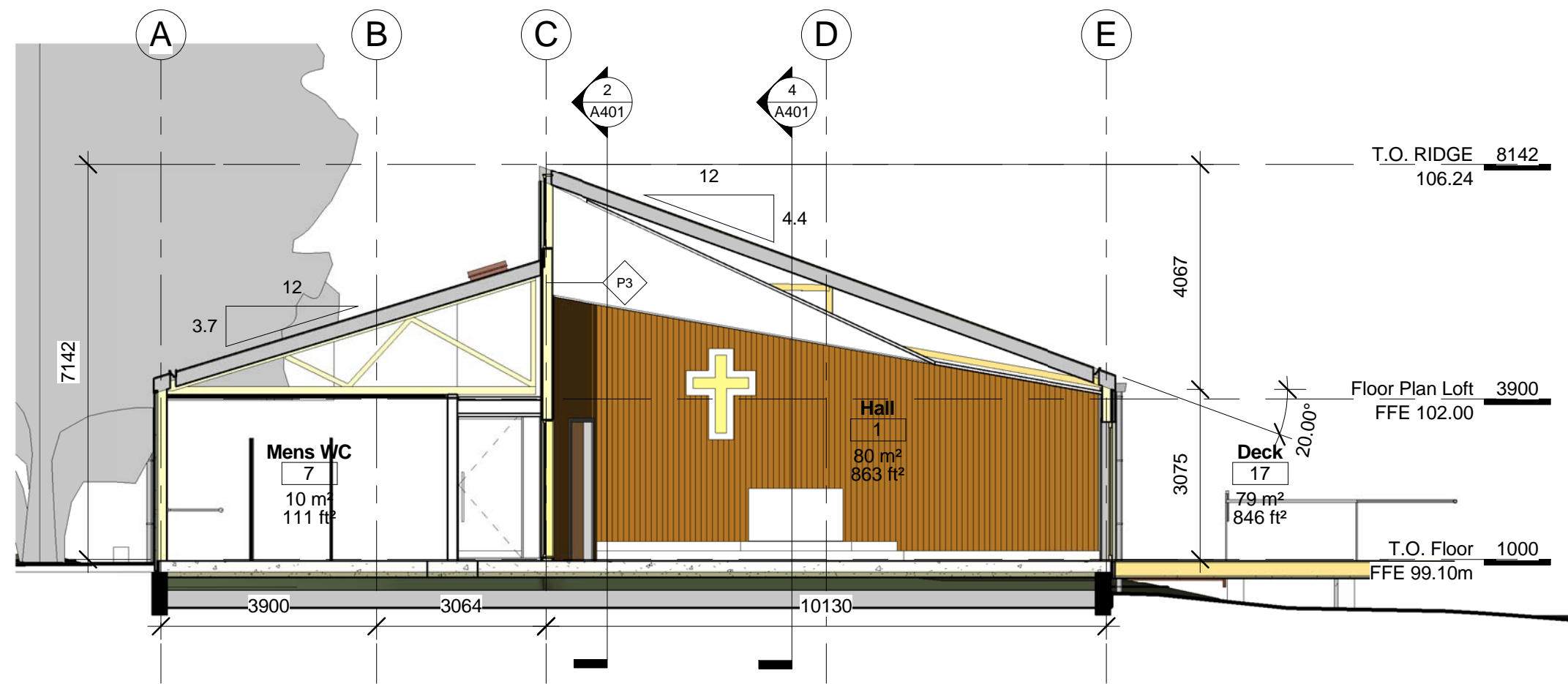

1 N/S SECTION E-E
1 : 100

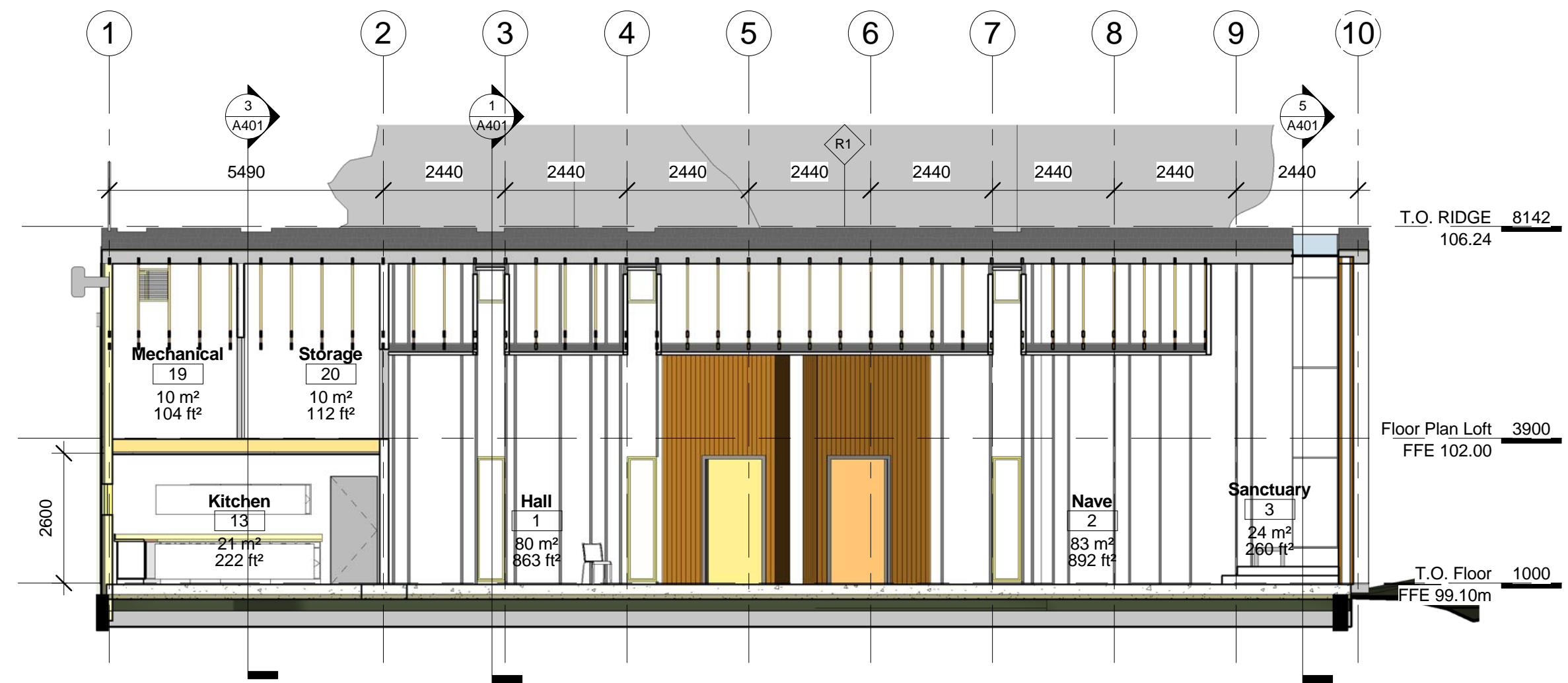

2 E/W SECTION B-B
1 : 100

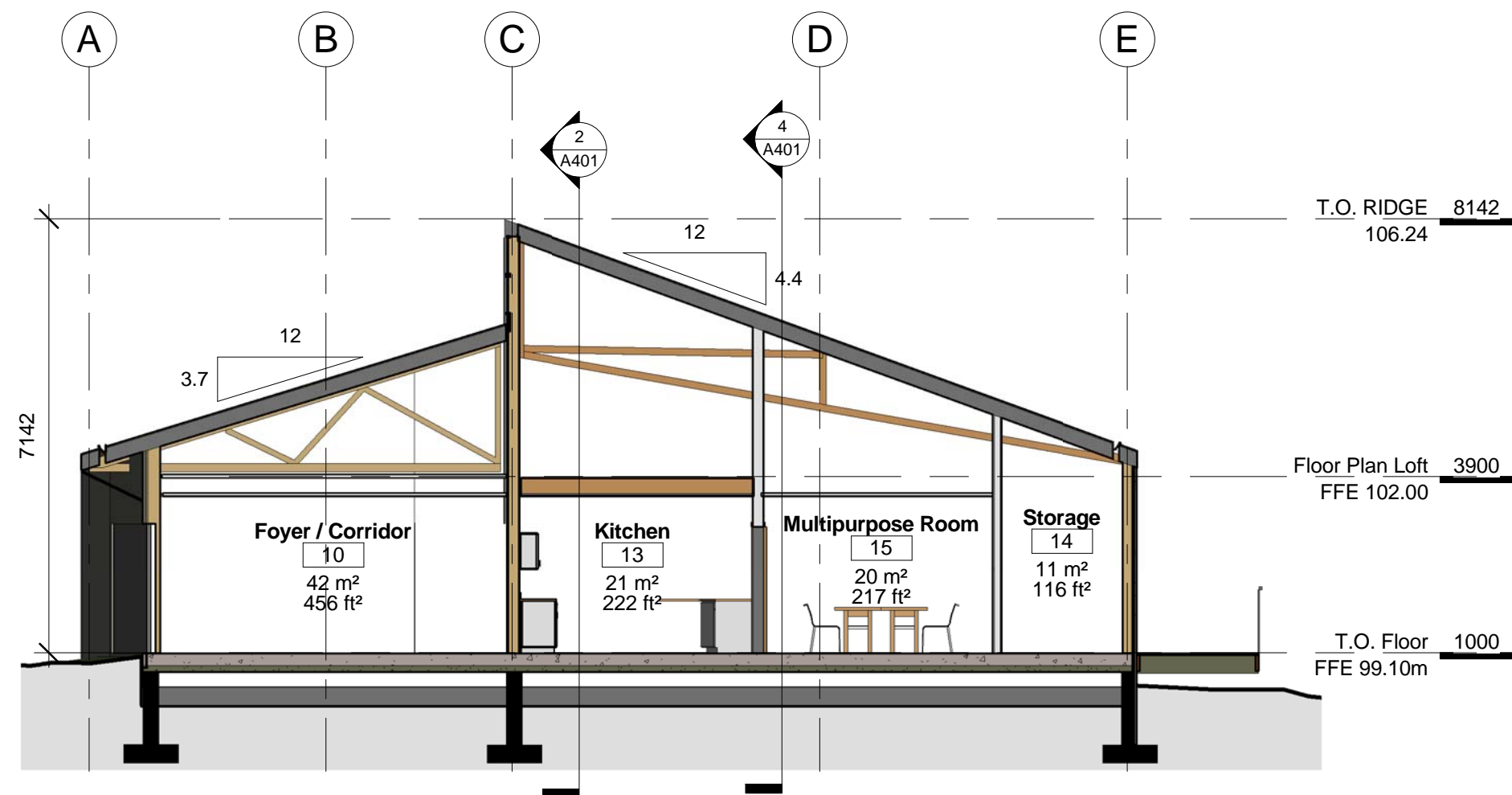

3 N/S SECTION C-C
1 : 100

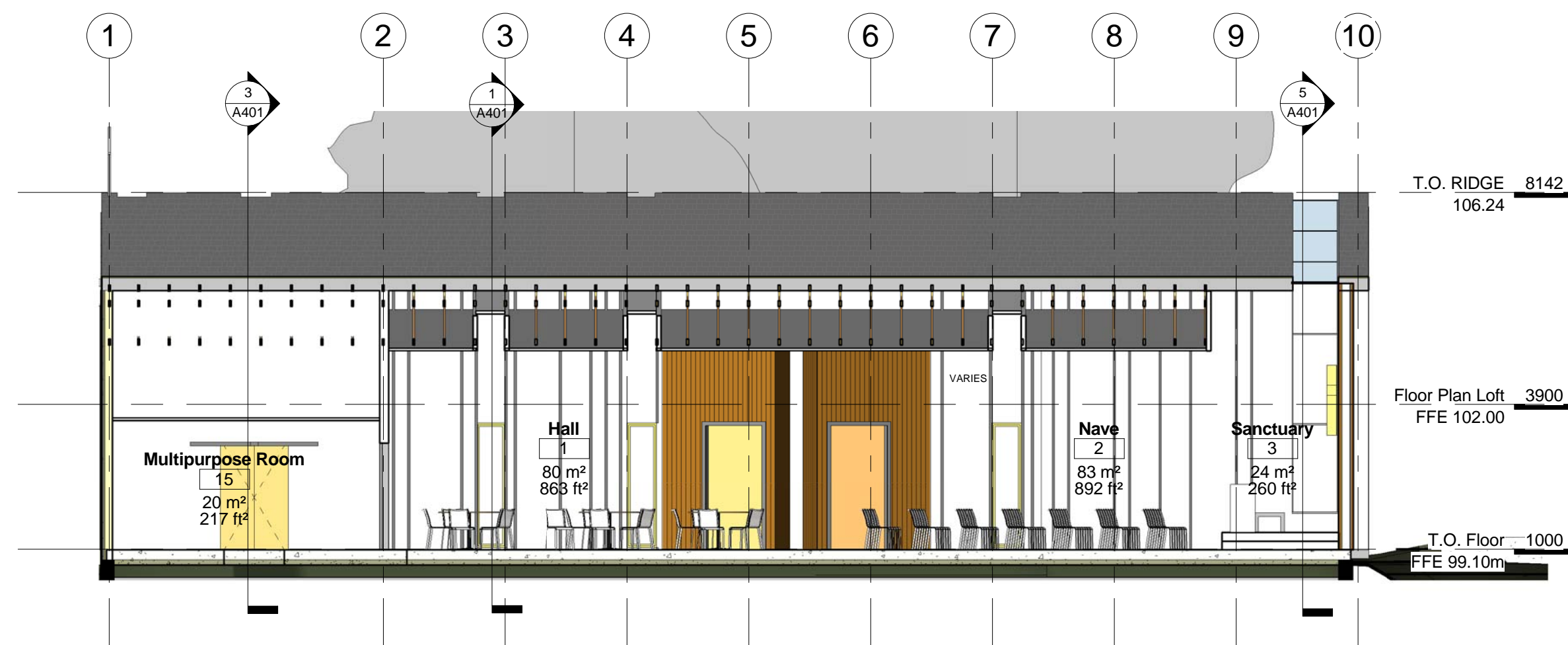

4 E/W SECTION A-A
1 : 100

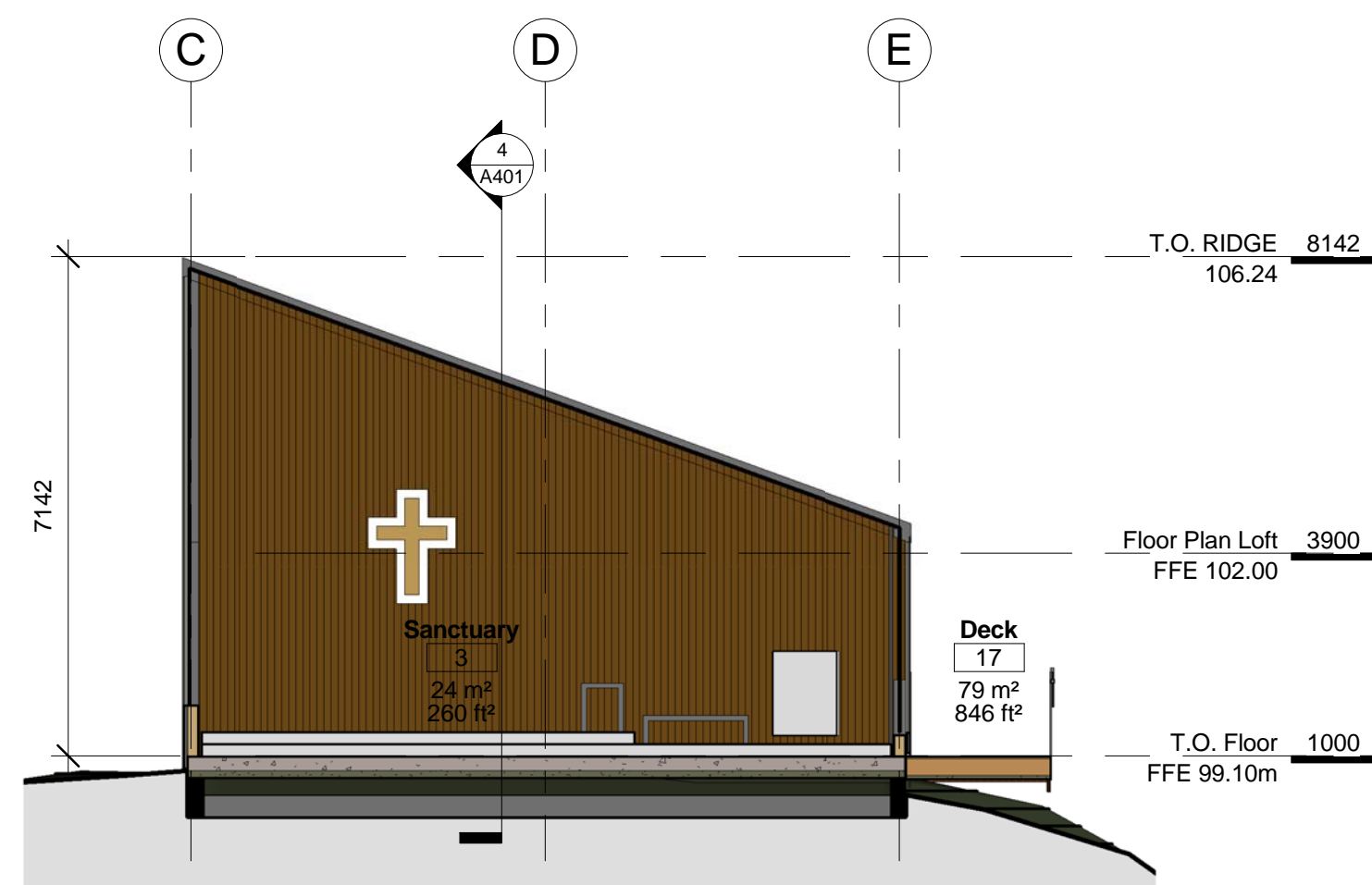

5 N/S SECTION D-D
1 : 100

HCMA

Hughes Condon Marler Architects
Suite 300-569 Johnson Street
Victoria BC V6W 1M2 Canada

T 250.382.6650

F 250.382.6652

W hcma.ca

Copyright reserved. These drawings and the design contained therein or which may be inferred therefrom are, and at all times remain, the exclusive property of Hughes Condon Marler Architects (HCMA). HCMA holds the copyright and ownership in the said drawings, which cannot be used for any purpose without the express written consent of HCMA.

No.	ISSUES	DATE	BY
1.			
2.			
3.			
4.			
5.			
6.			
7.			
8.	DP SUBMISSION	2010.12.22	

Saint Rose of Lima Church,
Sooke BC

2192 Townsend Road, Sooke BC

Sheet Title
BUILDING SECTIONS

Drawn AG
Job No. 0945
Checked PJ
Date DECEMBER 17-2010
Scale 1 : 100

A401

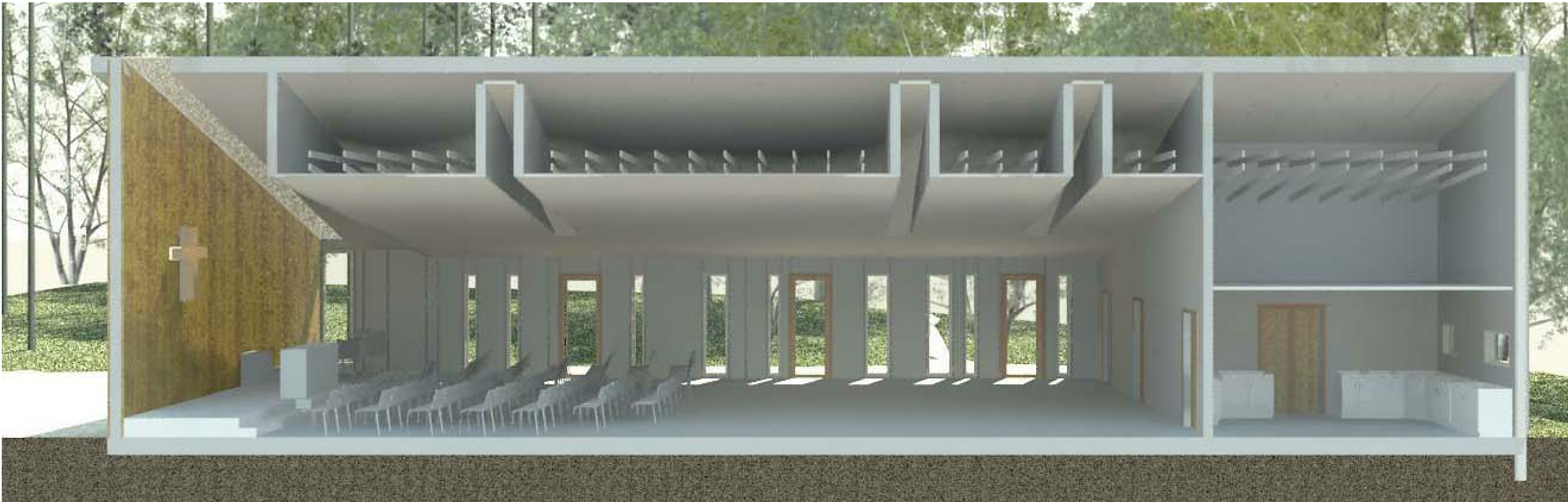

LONGITUDINAL SECTION PERSPECTIVE THROUGH NAVE/HALL



VIEW OF ENTRANCE FROM PARKING



EVENING VIEW FROM EAST

HCMA

Hughes Condon Marler Architects
Suite 300-569 Johnson Street
Victoria BC V6W 1M2 Canada
T 250.382.6650
F 250.382.6652
W hcma.ca

Copyright reserved. These drawings and the design contained therein or which may be inferred therefrom are, and at all times remain, the exclusive property of Hughes Condon Marler Architects (HCMA). HCMA holds the copyright and ownership in the said drawings, which cannot be used for any purpose without the express written consent of HCMA.

No.	ISSUES	DATE	BY
1.			
2.			
3.			
4.			
5.			
6.			
7.			
8.	DP SUBMISSION REVIEW	2010.12.17	

Saint Rose of Lima Church,
Sooke BC

2192 Townsend Road, Sooke BC

Sheet Title
3D IMAGES

Drawn AG
Job No. 0945
Checked PJ
Date DECEMBER 17-2010
Scale

A600